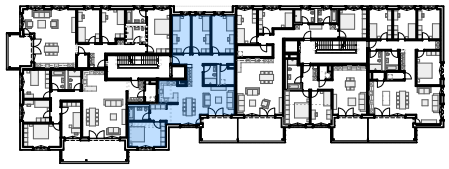

Mst.
0 1 2 3 4 5m

WHG 52-103

24.07.2024 | 1:100